

Application Number: WNS/2021/1198/MAR

Parish: Harpole CP

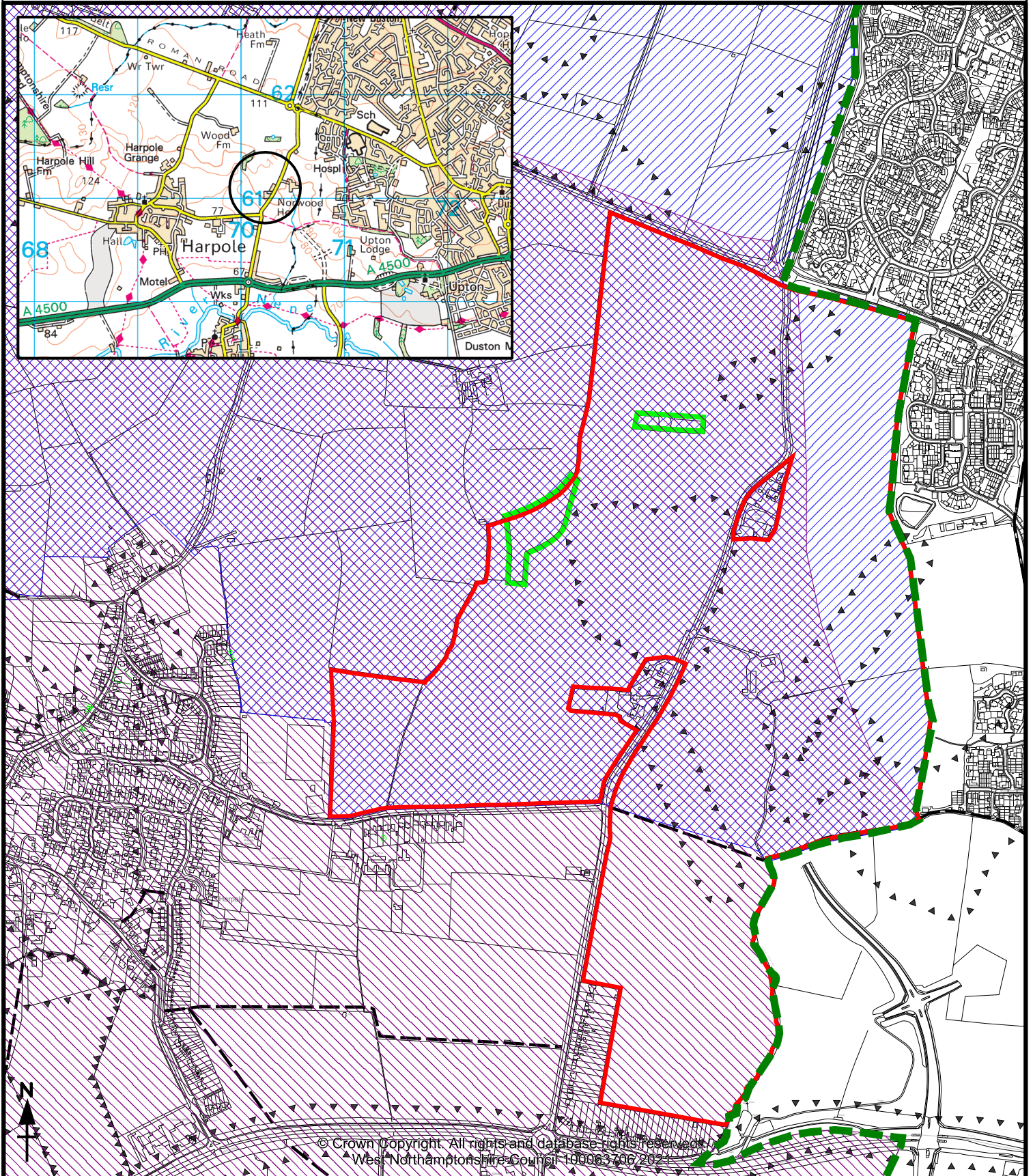

Town/Village: Harpole

Site Area: 104.7917

Grid Location: SP7034161136

Map Scale: 1:10000

Site

Harpole Neighbourhood Area

Public Right of Way

Site of Archaeological Asset

SNC Area Boundary

Special Landscape Area

Tree Preservation Order - Woodland Single